



TR'ONDËK HWËCH'IN

STAFF & SERVICES PHONE DIRECTORY

FEBRUARY 2021

Emergency Numbers



Medical	911
Housing	(867) 993-6020
Men's Shelter	993-7100 Ext. 225



Tr'ondëk Hwëch'in Council

Dial 993-7100 and enter the extension number. If no extension is listed please press "0" for the receptionist or use the email address provided.

Hähké/Chief	Chief Roberta Joseph Administration Building (212) Ext. 100
Deputy Chief	Deputy Chief Simon Nagano Administration Building (211) Ext. 131
Councillor Darren Bullen	Councillor Darren Bullen Councillor.Darren.Bullen@trondek.ca
Councillor Ryan Peterson	Councillor Ryan Peterson Councillor.Ryan.Peterson@trondek.ca
Councillor Clara VanBibber	Councillor Clara VanBibber Clara.VanBibber@trondek.ca
Elder Ex-Officio on Council	Kris Janus Kris.Janus@trondek.ca
Youth Ex-Officio on Council	<i>vacant</i>

Executive Administration



Dial 993-7100 and enter the extension number. To reach a staff member by email use firstname.lastname@trondek.ca unless otherwise indicated.

Executive Director	Charles Pugh Administration Building (212) Ext. 124
Executive Operations Manager	Jamie Sachi Richardson Administration Building (234) Ext. 118
Administrative Assistant	<i>vacant</i>
Administrative Building Receptionist	Robyn Gillespie Administration Building (228) Ext. 100
Administrative Assistant for Council	Krystal Profeit Administration Building (867) 993-3334
Council Administrator	Andrea Moses Administration Building (231) Ext. 140
Events and Consultations Coordinator	Fiona Nastasi Administration Building (215) Ext. 134
Health and Safety Officer	Vacant Administration Building (215) Ext.
Records Management Administrator	Dalores Roberts Administration Building (215) Ext. 146
Registrar Officer	Babe Titus Chief John Jonas Centre/CSC (213) Ext. 101 registrar.officer@trondek.ca

Communications

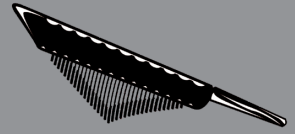

Dial 993-7100 and enter the extension number. To reach a staff member by email use firstname.lastname@trondek.ca unless otherwise indicated.

Director of Communications & Policy	Wayne Potoroka Administration Building (213) Ext. 108
Communications Coordinator	Elaine Corden Administration Building (217) Ext. 136

Economic Development



Dial 993-7100 and enter the extension number.

Senior Advisor, Mining & Strategic Initiatives	Sidney Shrafrik Administration Building (227A) Ext. 158
Development Partnership Manager	Shari Borgford Administration Building (227B) Ext. 219

Human Resources, Education & Training



Dial 993-7100 and enter the extension number.

Director of Human Resources, Education & Training	Caley Boulter Administration Building (219) Ext. 112
Human Resources Manager	Amanda Moffatt Administration Building (218) Ext. 170

Education Manager	Ashley Bower-Bramadat Robert Service School Ext. 190
Community Education Liaison Coordinator (K–6)	Hannah Findlay-Brook Robert Service School
Community Education Liaison Coordinator (High School)	Aurora Knutson Robert Service School Ext. 191
Cultural Education Coordinator	Jody Beaumont Robert Service School Ext. 261
Education Support Worker	Jen Kehoe Robert Service School Ext. 189
Employment Training Officer	Melissa Atkinson Administration Building (233) Ext. 111
Human Resources Programs & Training Coordinator	Sarah Filiatreault Administration Building (232) Ext. 212
Human Resources, Education & Training Assistant	Natalja Blanchard Administration Building (232) Ext. 253
Human Resources Generalist	Louise Drugan Administration Building (207) Ext. 126
Nutritional Program Coordinator	Nora Van Bibber Administration Building (207) Ext. 126

Finance & Capital



Dial 993-7100 and enter the extension number.

Director of Finance & Capital	Shirley Pierson Administration Building (201D) Ext. 122
Finance Manager	Majida Lord Administration Building (235B) Ext. 156
Accounts Payable Coordinator	Shawn Gillespie Administration Building (236) Ext. 159
Finance Administrative Coordinator	Karli Schram Administration Building (236) Ext. 135
Finance & Accounts Recievable Officer	Gladys-Leigh Villacorta Administration Building (237) Ext. 141
Finance Assistant	Cecille Fage Administration Building (236) Ext. 123
Finance Operations Officer	Glenda Naegeli Administration Building (236) Ext. 109
Housing Program Finance Officer	Dave Ezzard Administration Building (235A) Ext. 125
Payroll & Benefits Administrator	Georgina Taylor Administration Building (231) Ext. 214
Payroll & Benefits Officer	Scott Sharp Administration Building (229) Ext. 242

Implementation

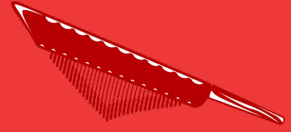

Dial 993-7100 and enter the extension number. To reach a staff member by email use firstname.lastname@trondek.ca unless otherwise indicated.

Director of Implementation	Rhea Lewthwaite Administration Building (225 A) Ext. 130
Manager, Policy & Legislation	Monina Wittfoth Administration Building Ext. 157
Environmental Sustainability & Climate Change Coordinator	Jim Taggart Administration Building
Governance Policy Advisor	Molly Shore Administration Building (226B) Ext. 246
Policy Advisor	Kay Linley Administration Building Ext. 217
Social Policy Advisor	Robin Westland Administration Building Ext. 248
Land Stewardship Framework Manager	Chris Clarke Administration Building (226B) Ext. 218
Research Analyst	Mercedes Taylor Administration Building Ext. 247

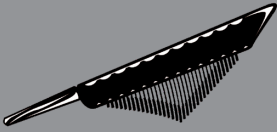

Natural Resources

Dial 993-7100 and enter the extension number. To reach a staff member by email use firstname.lastname@trondek.ca unless otherwise indicated.

Director of Natural Resources	Darren Taylor Lands Building (223) Ext. 145
Fish & Wildlife Manager	Karlie Night Administration Building (105) Ext. 160
Land & Resources Manager	Kirsten Scott Lands Building (240) Ext. 105
Development Assessment Coordinator	Tom Turoczi Lands Building (147) Ext. 147
Development Assessment Assistant	<i>vacant</i>
Fish & Wildlife Projects Coordinator	Alice McCulley Administration Building (105) Ext. 240
Fish & Wildlife Steward	Ali Anderson Administration Building (105) Ext. 127
GIS Coordinator	Will Woodley Lands Building (105) Ext. 107
Land & Resources Officer	Darren Bullen Lands Building (221) Ext. 116
Land & Resources Officer	James Roberts Lands Building (239) Ext. 211

Natural Resources Analyst	Natasha Ayoub Administrative Building (105) Ext. 115
Land Use Planning Coordinator	Alex Hallbom Lands Building (239) Ext. 210
Special Projects Coordinator	Bill Kendrick Lands Building (220) Ext. 106



Tr'inke Zoo Daycare

Tr'inke Zoo Director	Franny Krivensky Tr'inke Zoo Daycare 993-5907
Aboriginal Head Start Coordinator	Lynette Peterson Tr'inke Zoo Daycare 993-5927
Aboriginal Head Start Educator	Caroline Rever Tr'inke Zoo Daycare 993-5927
Educator (Infant)	Crystal Everitt Tr'inke Zoo Daycare 993-5907
Educator (Pre-school)	Phenday Pherucho Tr'inke Zoo Daycare 993-5907
Educator (Pre-school)	Courtney Gibbs Tr'inke Zoo Daycare 993-5907
Educator (Toddler)	Pepper Lao Tr'inke Zoo Daycare 993-5907

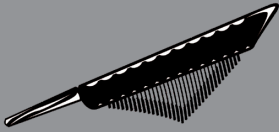

Heritage

Dial 993-7100 and enter the extension number. To reach a staff member by email use firstname.lastname@trondek.ca unless otherwise indicated.

Heritage Director	Debbie Nagano Administration Building (201B) Ext. 114
Collections Manager	Sue Parsons Administration Building (201A) Ext. 144
Heritage Sites Manager	Alex Brook Administration Building (201A) Ext. 173
Cultural Education Coordinator	Nathan Dewell Administration Building (201A) Ext. 185
Hän Language Administrator	Georgette McLeod Administration Building (201A) Ext. 139
Heritage Assistant	vacant Administration Building (201A)
Heritage Officer	Lee Whalen Administration Building (201A) Ext. 113
Traditional Knowledge Specialist	vacant Administration Building (105)
Heritage Caretakers	Joe Flynn (40 Mile) Albert McLeod (40 Mile) Steve Richards (40 Mile)

Dänojà Zho Cultural Centre



Dial 993-7100 and enter the extension number.

Dänojà Zho Cultural Centre Manager	Glenda Bolt Dänojà Zho Cultural Centre Ext. 500
Gift Shop Supervisor	Kylie Van Every Dänojà Zho Cultural Centre Ext. 500
Heritage Interpreter	Fran Morberg-Green Dänojà Zho Cultural Centre Ext. 500

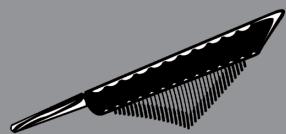

Housing & Infrastructure

Dial 993-7100 and enter the extension number.

Director of Housing & Infrastructure	Peter Marangu Administration Building (230) Ext. 162
Housing & Property Manager	Brenda Bingham Administration Building (104) Ext. 176
Housing Office Administrator	Chelsea Charlie (Acting) Administration Building (104) Ext. 213
Tenant Relations Officer	Chelsea Charlie Administration Building (104_) Ext. 243
IT Systems Administrator	Aaron Woroniuk Lands Building Ext. 128

Housing & Infrastructure

continued

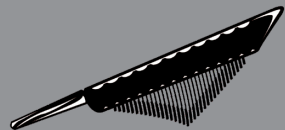

Dial 993-7100 and enter the extension number.

Maintenance Supervisor	Jason Henry C-4 Assets Compound Ext. 186 Cell: 993-3613
Operations & Assets Supervisor	Austin Taylor C-4 Assets Compound Ext. 138
Assets Assistant	Patti Sidney C-4 Assets Compound Ext. 187
Capital Project Planner	Daniel Green C-4 Assets Compound Ext. 175 Cell: 993-3814
Maintenance Assistant	Kevin McLeod C-4 Assets Compound Ext. 209 Cell: 993-3595
Moosehide Caretaker	Ronald Johnson Moosehide Village

Men's Shelter



Dial 993-7100 and enter the extension number.

Men's Shelter Coordinator	Sean Schmidt Men's Shelter Ext. 225
----------------------------------	--

Wellness



Dial 993-7100 and enter the extension number.

Director of Wellness	Erin McQuaig (acting) Chief John Jonas Centre/CSC (104) Ext. 120
Wellness Programs & Services Manager	Allison Kormendy Chief John Jonas Centre/CSC Ext. 129
Wellness Driver	Jim Bob Titus 993-3568
Wellness Receptionist	Kelly Vittrekwa Chief John Jonas Centre/CSC (103) Ext. 164
Cancer Pathways Coordinator	Deena Titus Chief John Jonas Centre/CSC (212) Ext. 241
Child & Youth Services Coordinator	Adonika Clarke Chief John Jonas Centre/CSC (210) Ext. 182
Children's Program's Coordinator	Brittany Bauer Chief John Jonas Centre/CSC (210) Ext. 149
Youth Programs Coordinator	Sophie Noel Chief John Jonas Centre/CSC (210) Ext. 169
Community Outreach Support Worker	Vacant
Community Health Representative	Anezka Hampel Administration Building (212) Ext. 150

Wellness

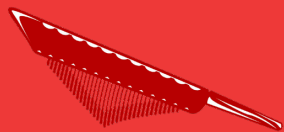

Dial 993-7100 and enter the extension number.

Elders' Support Worker	Sandra DeBastien Chief John Jonas Centre/CSC (101) Ext. 151
Family Counsellor	Blackbird L'Hirondelle Chief John Jonas Centre/CSC (101) Ext. 252
Family Wellness Program Coordinator	Jennifer Klemm Chief John Jonas Centre/CSC (101) Ext. 255
Family Wellness Coordinator	Angela Van Nostrand Chief John Jonas Centre/CSC (102) Ext. 184
Home & Community Care Coordinator	Dolores Scheffen Chief John Jonas Centre/CSC (102) Ext. 155
Indigenous Court Worker	Lorraine Granston Chief John Jonas Centre/CSC (209) Ext. 252
Justice Coordinator	Brenda Warren Chief John Jonas Centre/CSC (104) Ext. 167
Social Assistance Administrator	Erin McQuaig Chief John Jonas Centre/CSC (212) Ext. 166
Meals On Wheels Cook	Nora Van Bibber Ext. 554
TH Farm Manager	Derek Hastings (867) 993-3916